

116.00
722.50
①
HF

LABBAI MEDU

156
(107)

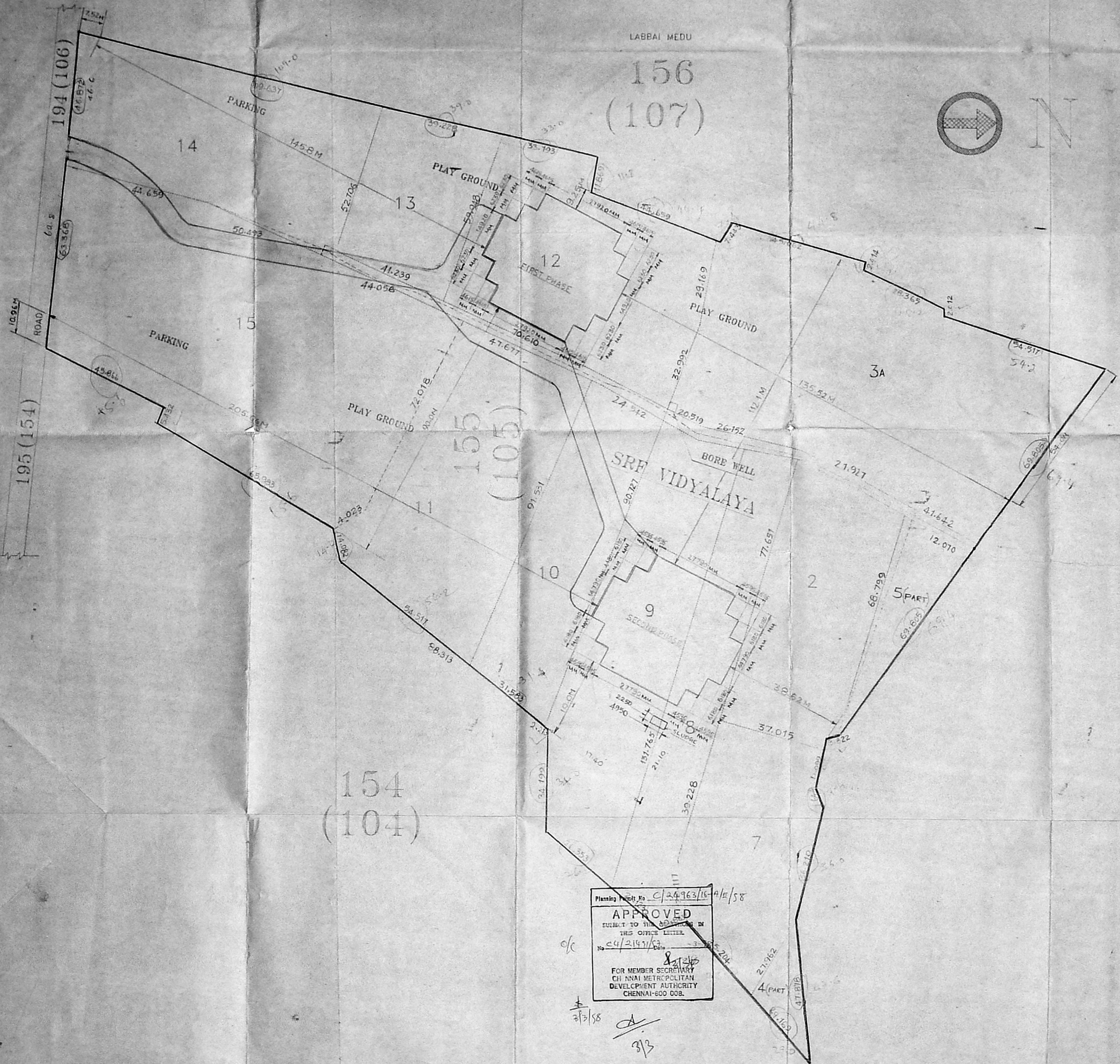
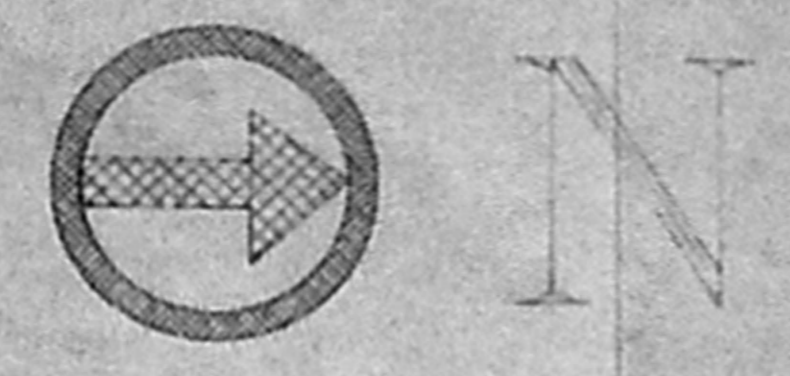

TOTAL EXTENT - 50000 SQ.M.
AREA PROPOSED - 2121.92 SQ.M.

REGULARISATION OF HIGH SCHOOL BUILDING FOR
(SRF VIDYALAYA) IN SURVEY No. 155/2,3A,4PART,5PART,7,8,9,10,11,12,13,14,15
IN MANALI VILLAGE

Planning Permit No. C/24963/15/A/E/58
APPROVED
SUBJECT TO THE CONDITIONS IN
THIS OFFICE LETTER
No. 24/2147/58
FOR MEMBER SECRETARY
CHENNAI METROPOLITAN
DEVELOPMENT AUTHORITY
CHENNAI-600 008.

c/c
21/58
A
9/3

1 UNIT = 100 MM = 10 FEET
1 INCH = 25.4 MM
1 METRE = 3.28 FEET

NOTE:- ALL DIMENSIONS ARE IN METRE UNLESS OTHERWISE SPECIFIED.

REV	DESCRIPTION	LOCAT	BY	APPR	DATE
1	SRF	SRF LIMITED			CHENNAI
MADE BY S.SAATHIYEL		SITE PLAN		SCALE 1:500	
CHECKED BY		SRF VIDYALAYA		MATERIAL	
APPROVED BY				REVISION No.	
REFERENCE		DRG. No. NTC-8-6006/2		-A-	

DRG. NO. NTC-8-6006-REV-E 04-09-97

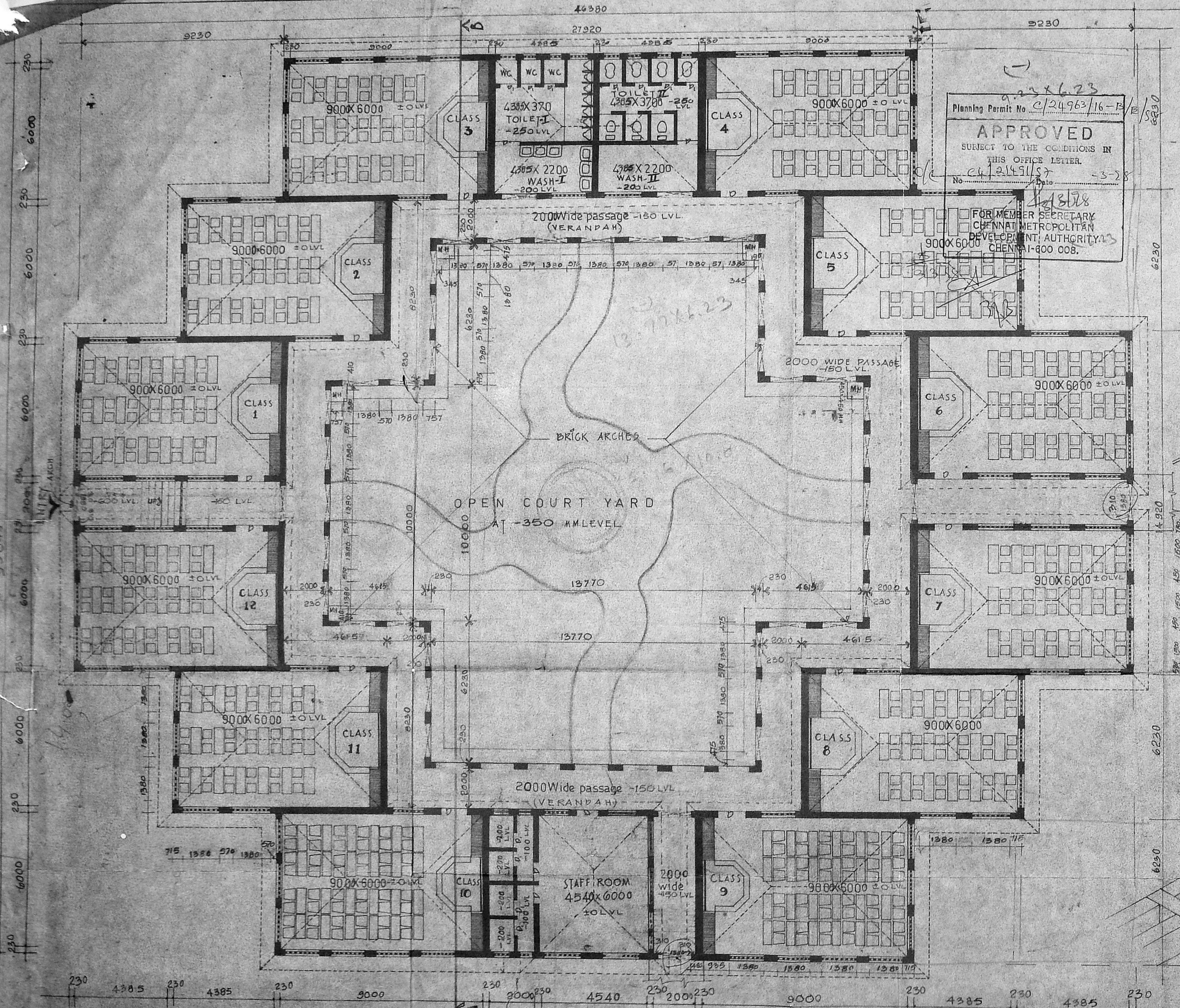

9.23 x 6.23
 Planning Permit No. C/24963/16-B
APPROVED
 SUBJECT TO THE CONDITIONS IN THIS OFFICE LETTER.
 No. C/24963/16-B Date 13-3-88
 FOR MEMBER SECRETARY
 CHENNAI METROPOLITAN
 DEVELOPMENT AUTHORITY
 CHENNAI-600 008.

1"x5" WELDED MESH.
 3/4" THICK FERROCEMENT
 CUPBOARD SLAB
 WITH 3"x1" WELDED MESH
 AND 1:2 MIX. CEMENT & SAND
 THE FINAL THICKNESS WILL BE 3/4"

CMDA 'C'/PP No. 1
 C. No. C/24963/16-B
 Asst. _____
 Serati _____
 PART I 15/10/87
 PART II _____
BRICK CORBELLING
 (WITH 1:4 MIX) NOT TO SCALE.
 A.P. S.P.A.

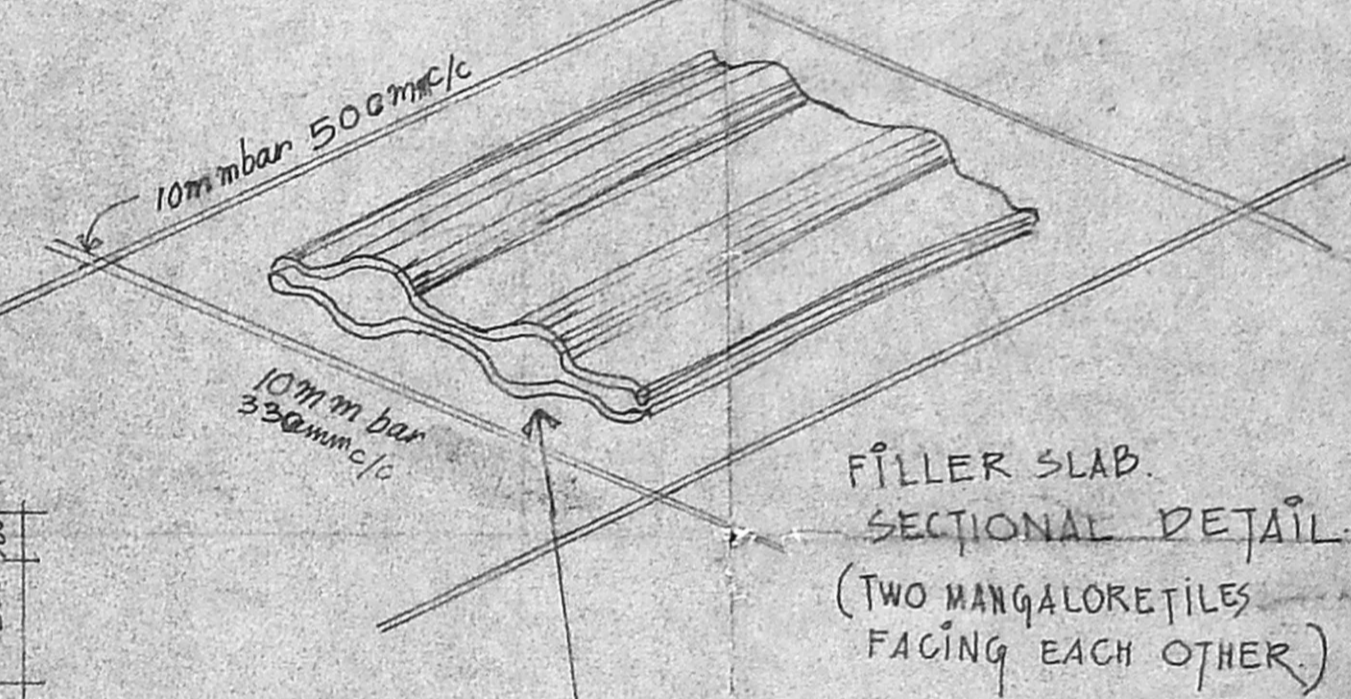

SCHEDULE OF JOINERY

DOORS

D 1100 x 2100
D. 900 x 2100

STATEMENT OF AREA

PLINTH AREA	
CLASS ROOMS	714.43
STAFF ROOM	327.0
VERANDAH	272.77
TOILETS & WASH	66.06
TOTAL AREA	1085.36

CLIENT

PROPOSED SCHOOL FOR
S.R.F MANALI
 MADRAS, 600068
 FIRST PHASE
 PLAN

ALL DIMENSIONS ARE IN M.M.

SCALE	DATE	JOB No.	REV
1:100	26.9.91	S/91	16.02.93
DRAWN	CHECKED	DRG No.	
SULOCHAR		AD.03	

ARCHITECT
 SHERY ISAAC B. ARCH. A.I.A.
 F-14 ANNA NAGAR
 MADRAS 600102 TEL: 617266

SRF CHG. APPROVED
 NTC-8-102 DATE 21-2-97

PLAN I phase SCALE 1:100



Planning Permit No C/24963/16-C/B/98
APPROVED
 SUBJECT TO THE CONDITIONS IN THIS OFFICE LETTER.
 No C/21491/57 - 3-58
 FOR MEMBER SECRETARY
 CHENNAI METROPOLITAN
 DEVELOPMENT AUTHORITY
 CHENNAI-600 008

3/5

CMDA 'C'/PP No. 1
 C. No. C/21491/57
 Asst. Secretary
 PART I
 PART II 15/10/97
 D.P.

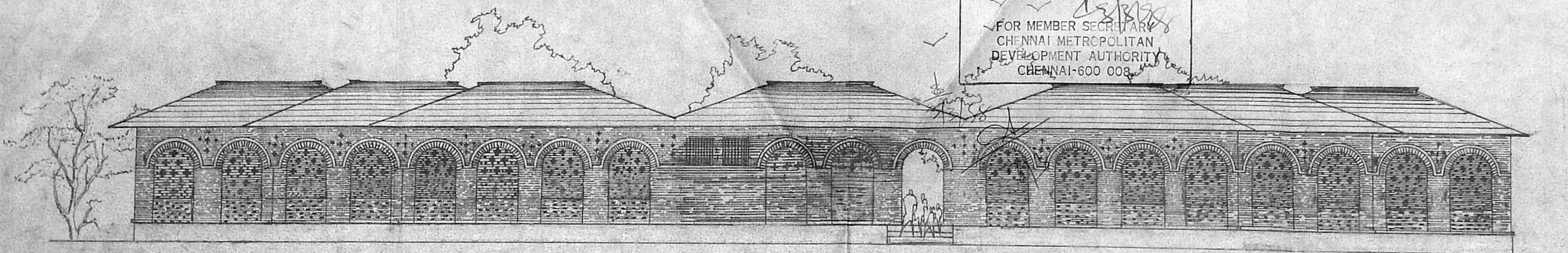

FRONT ELEVATION (ARCH AND JALLY DETAILS ARE SHOWN)
 SCALE 1:100

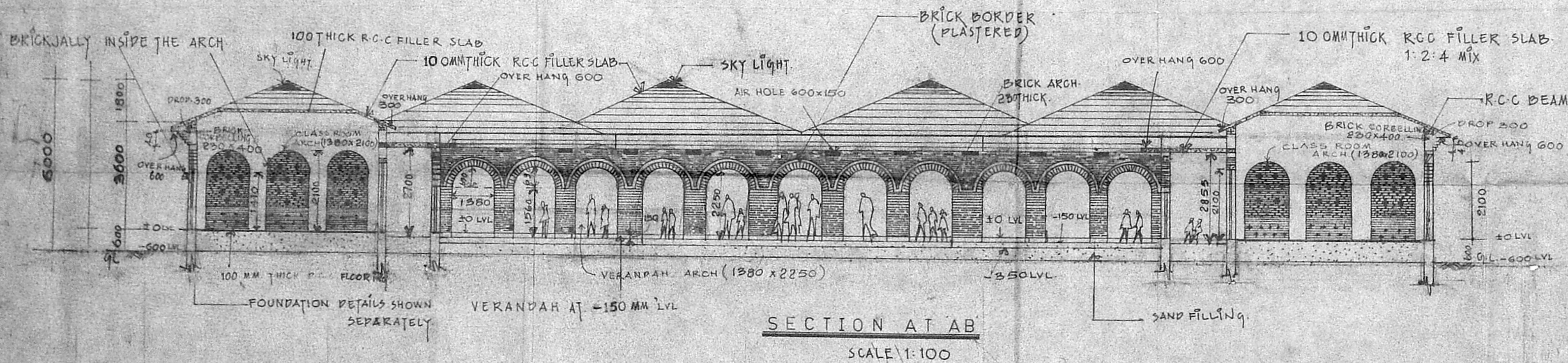

S. Muthu
S. BOOBALA KRISHNAN
 Licenced Surveyor
 54, Thiruvalluvar Street
 Chinnasa Sekkattu
 Manali, Madras

PROPOSED SCHOOL FOR
SRF MANALI
 MADRAS, 600068
 FIRST PHASE
 ELEVATION SECTION

ALL DIMENSIONS ARE IN M.M.

SCALE	DATE	JOB NO.	REV
1:100	26.9.91	S/91	16-04-93
DRAWN	CHECKED	DRG NO.	
SULOVAR		AP04	

ARCHITECT
SHERY ISAAC ARCH. AIA.
 F-14 ANNANAGAR
 MADRAS 600 008 TEL: 617266

CHKD. APPD. N. G. S. DATE 20.1.97
 SRF
 NTC-8-3167

Planning Permit No. e/24963/16-E/E/58
APPROVED
 SUBJECT TO THE CONDITIONS IN THIS OFFICE LETTER.
 No. e/21451/57 Date -3-98
 FOR MEMBER SECRETARY
 CHENNAI METROPOLITAN
 DEVELOPMENT AUTHORITY
 CHENNAI-600 008.

CMDA 'C' / PP No. 1
 C. No. ca/2149/57
 Asst. _____
 Seru. _____
 PART I 15/10/57
 PART II _____
 A.P. _____ D.P. _____

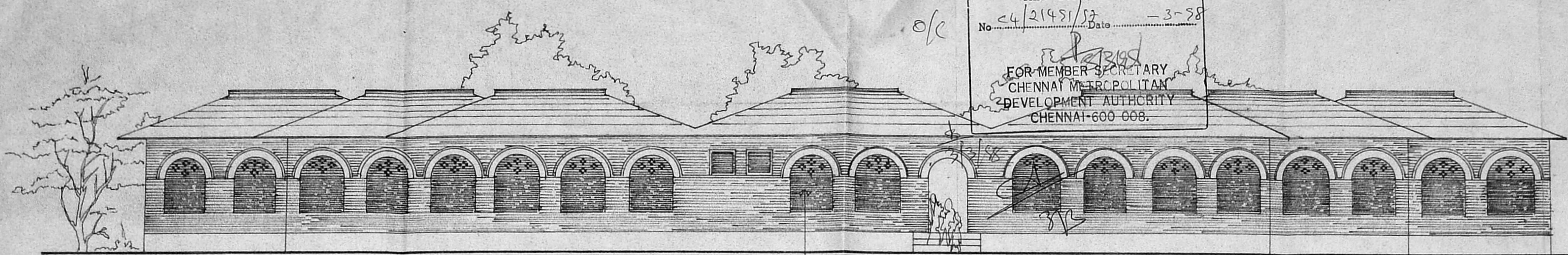

arch jali refer detail - drg 4

front elevation

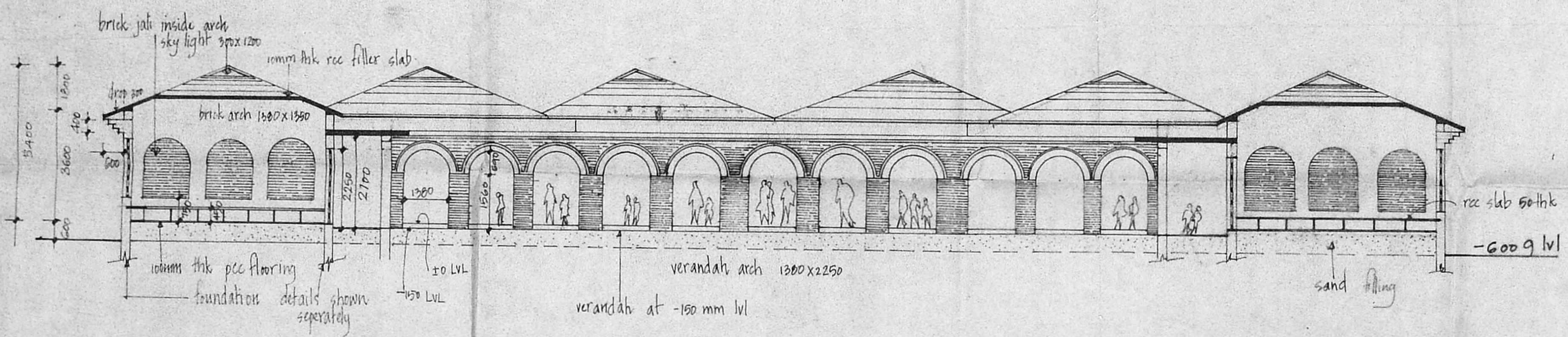

section at AB

S. N. Krishnan
S. BOOBALA KRISHNAN, B.
 Licensed Surveyor
 34, Thiruvalluvar Street
 Chinnai, Madras - 60

proposed school for
S R F MANALI
 (second phase)
 madras 600068.

elevation & section

ALL DIMENSIONS ARE IN M.M

SCALE 1 : 100

DATE 3 - 08 - 1995

JOB NO PRG NO 3

architect
 VENKTESH GNANA,
 3, 3rd cross street,
 venkatesapuram colony,
 Madras - 600025
 ph 617799

CHKD: APPD: N. RAJAN DATE 21-2-97
 SRF
 NTC-8-3195